

## Slavisk dans opus 46 no 3

Antonin Dvorak/arr. M.Kejser

**Poco Allegro**

pizz

9

18

**A**

27

rall. . . .

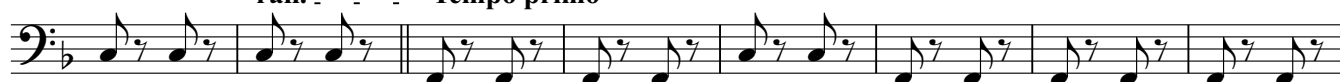
**B****Tempo primo**

35

**C****Vivace**

44

53

rall. . . . .

**D****Tempo primo**

62

71

**E****Meno mosso**

80

89 **F** Poco Allegro

98

107

116 **Vivace**

accel. . . . .

125 **G**

134

**H**

143

151
