

# Orientalisk Fest March

Double Bass

Carl Nielsen/arr. M.Kejser

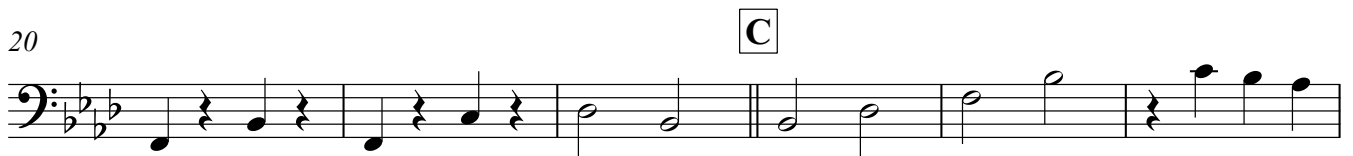
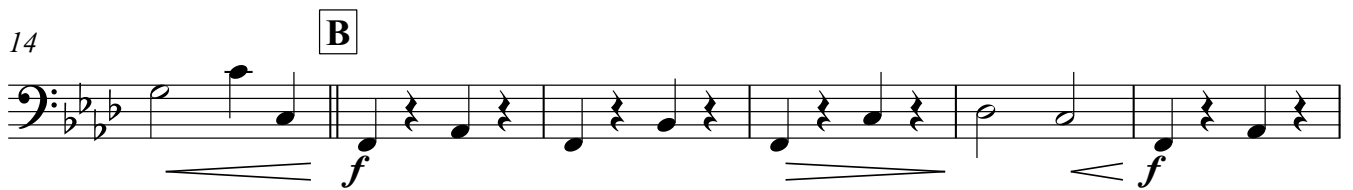
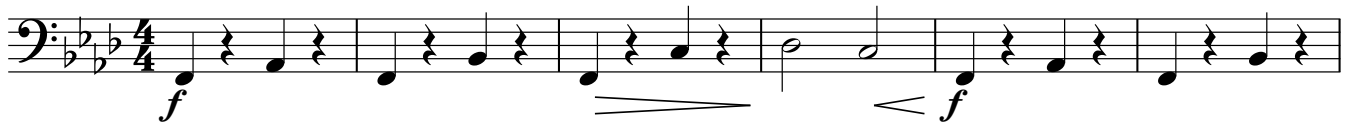

Double Bass

56

**F**

62

**G**

69

**H**

**poco rall.**
