

# Orientalisk Fest March

Tuba

Carl Nielsen/arr. M.Kejser

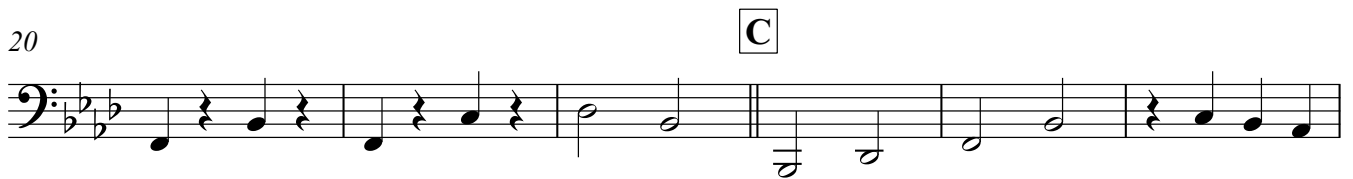
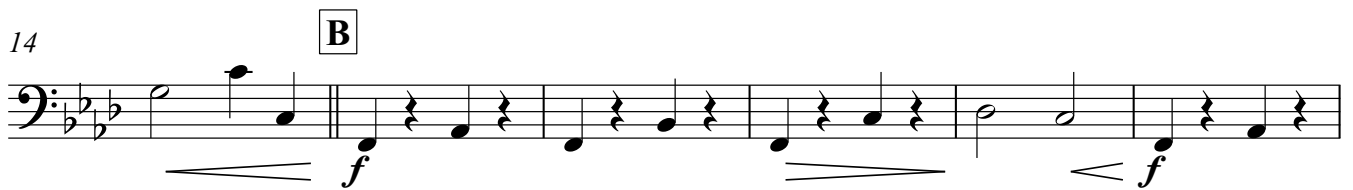
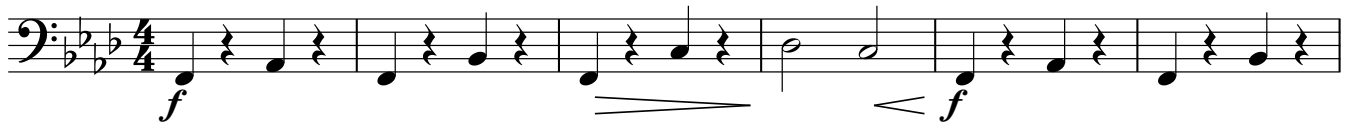

Tuba

56

**F**

62

**G**

69

**H**

73

*poco rall.*
